ANY-LAMP.IE

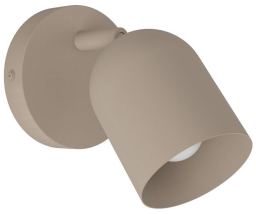

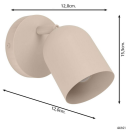

Specifications Eglo Wall Light Tilston Steel Sandy | Suitable for E14

View Product

General Information

SKU	254495
EAN	9008606359714
manufacturer_code	44161
Brand	Eglo
Manufacturer Name	WL/1 E14 SAND COLOURS 'TILSTON'
Any Lamp all-in warranty	2 Years

Technical Information

Technology	Fixture with Socket
Voltage (V)	220-240
Dimmable	Dimmable with a Dimmable Bulb
Suitable for	E14
Including bulb	No
Amount of bulbs required	1
Maximum Wattage Rating	40
Tiltable	Yes
Mounting Method	Wall mounted
Emergency Lighting	No Emergency Unit
Product Type Category	Decorative Lighting with Socket

Fixture Information

Fixture Connection	Terminal block
IP-Rating	IP20
Colour of the Fixture	Sanded
Housing	Steel
Series	TILSTON

Dimensions

Length (mm)	120
Height (mm)	155

Sensor Information

Type of sensor	No Sensor

Why Any-lamp?

Order from the **largest lighting specialist** in Europe

Customised quotation

Up to **7 years warranty**

Easy return process

Trustpilot